

M. J. Harris,
Room 31,
1st Nat. Bank

make description of the lands lying south of the
Later track, running east far enough to reach
the Sec. line.

L-365
Description of the Later tract. Pt. S. E 1/4 Sec. 31, Tp. 7. N.
R. 1. W. 189. 5. 53 chs N. of S. W. cor. of 1/4 Sec. N. 34. 47 chs
E. 10.41 chs S 1/2° E. 27.38 chs - S 65 1/2° E 12.88 chs.
N 61 1/2° E 10.95 chs - S 64° E 8.85 chs S 5.75 chs - W. 28.77
chs: N 1/4° W, 6.78 chs - S 53 1/2° W. 11.87 chs to Crq.

379.5
207*

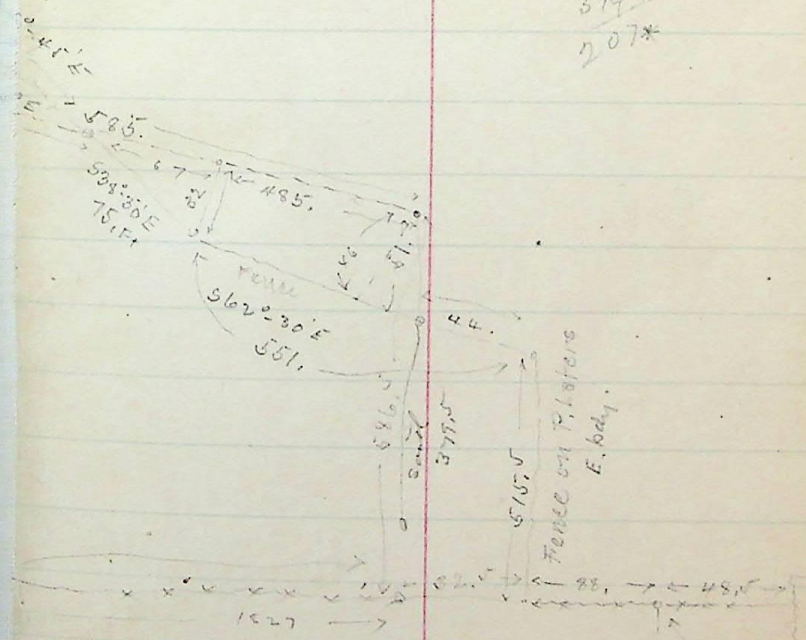

See traverse of this tract,
on page 78 - this book
& plat book page 144.

Traverse June from
S.E. cor. ME & Sec. 6
N 61 1/2° W
2451 ft.

Fence on E. side
of P. later's
E. body.

2645.1
2140.14

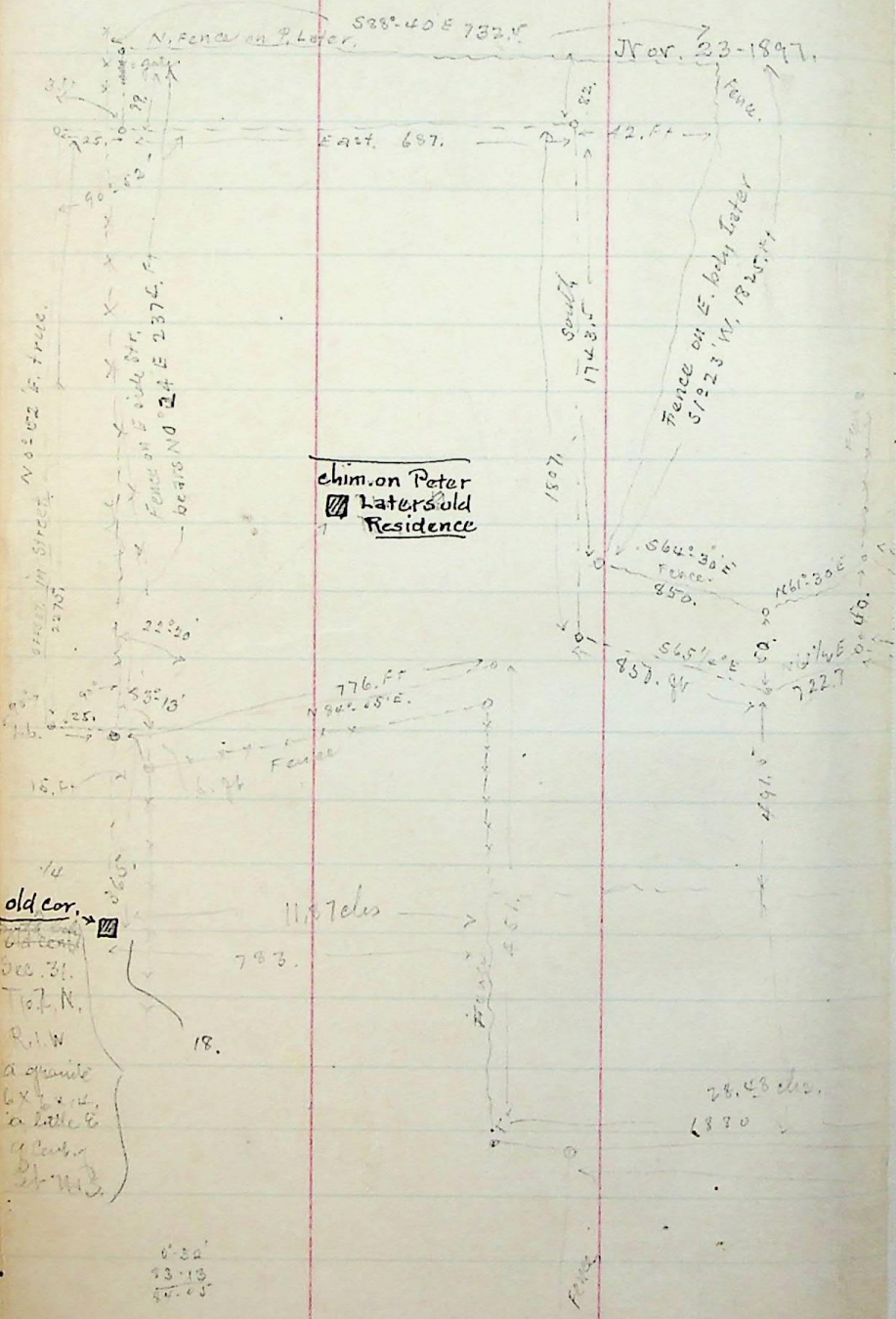

chim. on Peter
later's old
Residence

old cor.
Sec. 31,
Tp. 7. N.
R. 1. W.
a granite
box with
a little &
a curb
& a mark

6.32
33.18
39.50